ISO 9001
BUREAU VERITAS
Certification

winteb

Established in 1952

WIN2000 Ballast Water Management vent heads combined with the DYNABallast registration box.

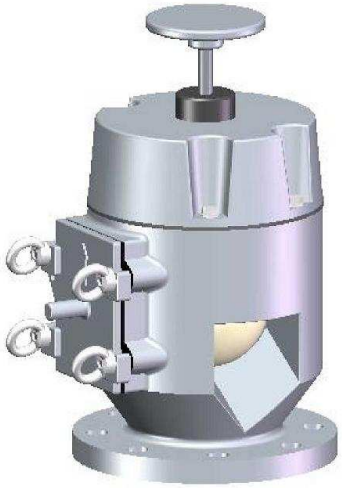

el-Tec
ELEKTROTECHNOLOGIE

Input

- Connection to existing GPS
- Connection to existing depth
- Connection to existing signal system for
- Connection to existing signals for ballast
- Connection to existing tank level

Output

- Identification of ship
- Tank capacities and liquid levels
- Water intake positions
- Water discharge positions
- Flushing level per tank
- History log

Send e-mail by readying HTML report (sent off via client's existing computer)

Status monitoring via existing bridge system (via readout of HTML page)

Status monitoring via touch screen

Print report via client's existing printer

P.O. Box 156, 9670AD
Parallelweg 1, 9672AW
Winschoten
The Netherlands

e-mail: info@winteb.nl
Phone: +31(0)597 412252
Fax: +31(0)597 420494
Internet: www.winteb.nl

VAT: NL807422794B01
Bank: ABNAMRO
Acountnr.: 21.11.59.689
Swift: ABNANL2A